

CPS – Scoring Rules

Impairment Count

(Number of the following):

- Decision Making: Not Independent = 1-2
- Understood = 1-3
- Short Term Memory: Not OK = 1

Severe Impairment Count

(Number of the following):

- Decision Making: Mod. Impaired = 2
- Understood: Sometimes/Never = 2-3

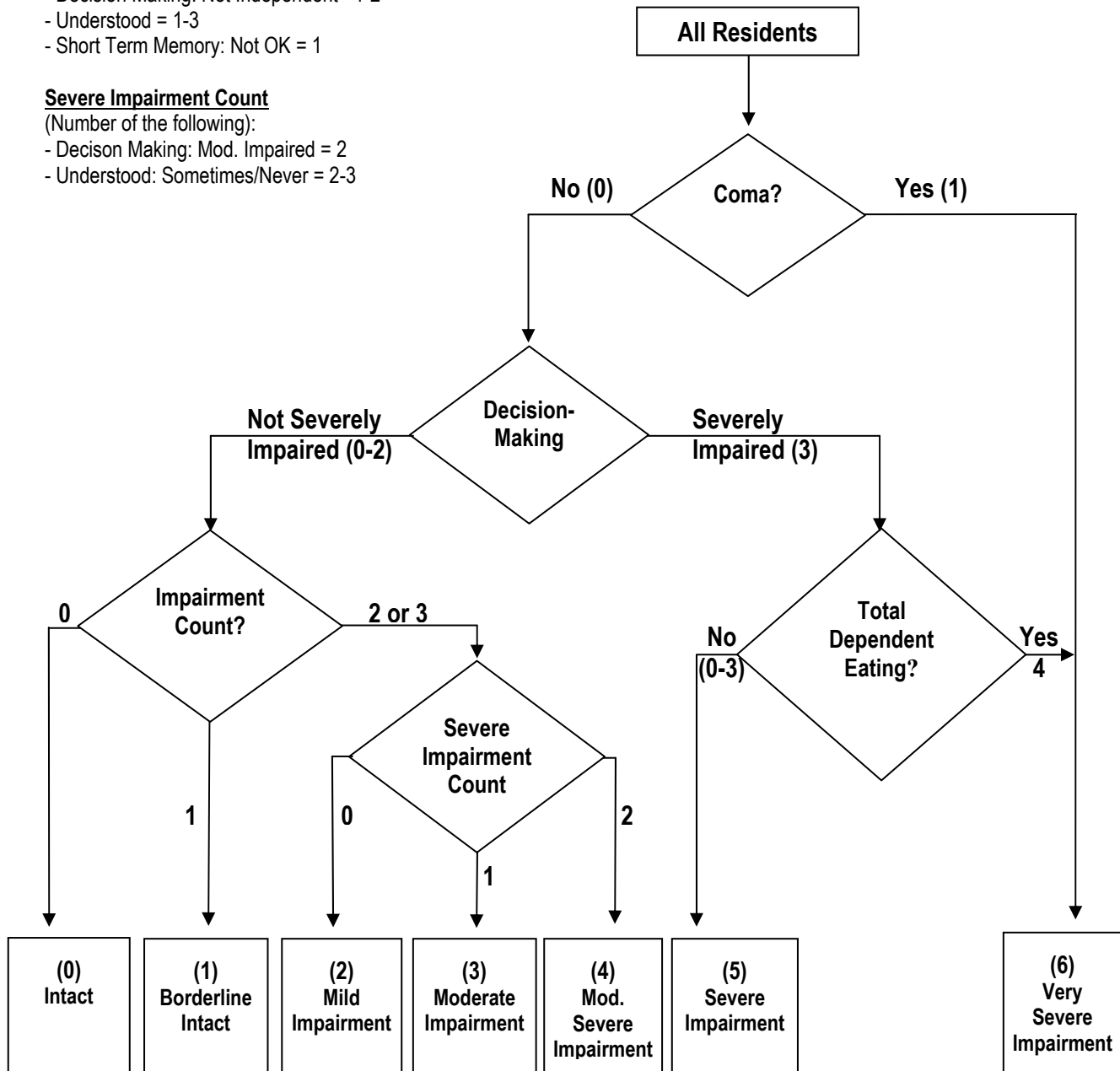

*) 24.9

21.9

19.2

15.4

6.9

5.1

0.4

*) Average Mini Mental Score in field trial where 30 is best and 0 is worst.